

Irritja Kuwarri Tjungu: Contemporary Aboriginal Art from the Australian Desert

January 22–April 11, 2026



1



2



3



4



5



6



7

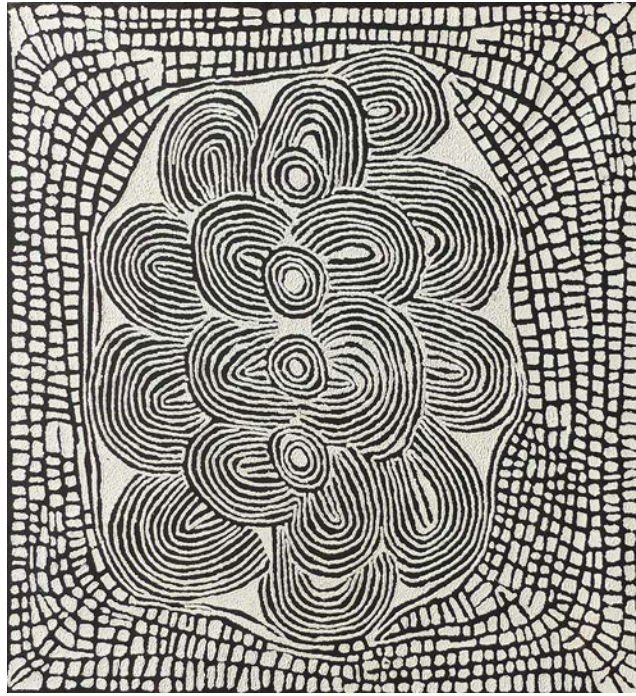

8



9



10

- 1) Shorty Lungkarta Tjungurrayi, *Rumiya Tjukurrpa (Goanna Dreaming at Wantarritja)* (formerly *Patterns in the Sand*), 1980. Synthetic polymer paint on composition board, 24 x 26 in. (61 x 66 cm). Kluge-Ruhe Aboriginal Art Collection of the University of Virginia, Charlottesville. Gift of Maria Tussi Kluge, 2012, 2012.0003.001 © Estate of the artist. Licensed by Aboriginal Artists Agency Ltd. Photo: Neil Greentree
- 2) Mick Namarari Tjapaltjarri, *Mitukatjirri* (formerly *Men's Corroboree*), 1971–72. Synthetic polymer paint on composition board, 25 1/4 x 18 1/4 in. (64.1 x 46.4 cm). Kluge-Ruhe Aboriginal Art Collection of the University of Virginia, Charlottesville. Gift of John W. Kluge, 1997, 1991.0021.021 © Estate of the artist. Licensed by Aboriginal Artists Agency Ltd. Photo: Neil Greentree
- 3) Michael Jagamara Nelson, *Five Stories*, 1984. Acrylic on canvas, 48 x 71 5/8 in. (121.9 x 182 cm). Courtesy the Parker Foundation © Estate of the artist. Licensed by Aboriginal Artists Agency Ltd. Photo: Tom Cogill
- 4) Uta Uta Tjangala, *Tjitji Kutjarra (Two Boys at Yawarankunya)*, 1971. Synthetic polymer paint on composition board, 25 1/4 x 19 1/4 in. (64.1 x 48.9 cm). Kluge-Ruhe Aboriginal Art Collection of the University of Virginia, Charlottesville. Gift of John W. and Maria T. Kluge, 2008, 2008.0003.010 © Estate of the artist. Licensed by Aboriginal Artists Agency Ltd. Photo: Tom Cogill
- 5) Inyuwa Nampitjinpa, *Travels of Kutungu from Papunnga to Muruntji*, 1999. Synthetic polymer paint on canvas, 60 x 48 in. (152.4 x 121.9 cm). Collection of Richard Klingler and Jane Slatter © Estate of the artist. Licensed by Aboriginal Artists Agency Ltd.
- 6) Naata Nungurrayi, *Karilywarra*, 2010. Synthetic polymer paint on canvas, 48 x 60 in. (121.9 x 152.4 cm). Collection of Steve Martin and Anne Stringfield © Estate of the artist. Licensed by Aboriginal Artists Agency Ltd. Image courtesy Gagosian
- 7) Kaapa Tjampitjinpa, *Dreaming at Mikantji*, 1975. Synthetic polymer paint on canvas, 68 7/8 x 80 3/8 in. (174.9 x 204.2 cm). The Embassy of Australia, Washington, DC © Estate of the artist. Licensed by Aboriginal Artists Agency Ltd. Photo: Laura Nix
- 8) Ningura Napurrula, *Wirrulinga*, 2001. Synthetic polymer paint on canvas, 48 x 48 in. (121.9 x 121.9 cm). Collection of Richard Klingler and Jane Slatter © Estate of the artist. Licensed by Aboriginal Artists Agency Ltd.
- 9) Warlimpirrnga Tjapaltjarri, *Maruwa*, 2013. Synthetic polymer paint on canvas, 60 x 72 in. (152.4 x 182.9 cm). Collection of Steve Martin and Anne Stringfield © Estate of the artist. Licensed by Aboriginal Artists Agency Ltd. Image courtesy Gagosian
- 10) Johnny Warangkula Tjupurrula, *Water Dreaming at Kalipinyapa*, 1972. Synthetic polymer paint on composition board, 31 3/4 x 29 3/4 in. (80.6 x 75.6 cm). Collection of John and Barbara Wilkerson © Estate of artist. Licensed by Aboriginal Artists Agency Ltd. Photo: Neil Greentree

For all images: permission granted for a one-time, non-exclusive usage with regards to the Irrititja Kuwarri Tjungu: Contemporary Aboriginal Painting from the Australian Desert exhibition at the Grey Art Museum, New York University. Permission is contingent upon the artwork not being cropped, detailed, overprinted or altered; the work being fully credited; and the inclusion of the appropriate copyright notice adjacent to all reproductions. All reproductions must be printed in black and white or full color. Printing on colored paper/card stock or duotone printing is not authorized. Unless otherwise noted, for digital uses, reproductions shall be a maximum

of 72 dpi with a dimension of no more than 1000 pixels on the longest side. It is the sole responsibility of the user to determine if there are third-party copyrights held in the underlying works of art and, if any, secure those permissions.

Press Information

For additional information and visual materials, please contact: Sofeia Eddy: sofeia.eddy@nyu.edu.